



# Water-cooled Laser Welder for Thin Plate

Minimal thermal distortion - ideal for high-precision welding of ultra-thin plates



**Kempson Everlens Welding 1+N Series Products**  
Redefining Welding Economics: Your Optimal **Full-Life-Cycle Cost-Effectiveness** Solution

# The "**Invisible Black Hole**" Devouring Your Profits in Industrial Welding



## Fragile Shielding Lenses

It's an industry "rule" that lenses are high-frequency consumables. Under harsh working conditions such as steel structure and hardware processing, the service life of lenses is even calculated in "hours" or "shifts".

Pain Point: During an 8-hour shift, it may be necessary to replace more than a dozen lenses. Each shutdown for replacement interrupts the production rhythm, and the accumulated consumable costs become a heavy burden.

# You have **more hidden costs** to bear

## Equipment procurement price

### Shutdown and downtime costs

Operations such as cylinder replacement, maintenance of worn parts, and handling sudden failures will cause production interruptions and waste working hours.

### Consumable wear costs

Vulnerable parts such as shielding lenses are consumed quickly and need frequent replacement, constantly pushing up equipment operating costs.

### Post-welding processing costs

Traditional welding produces rough and uneven welds, requiring additional manpower for grinding and trimming.

When enterprises purchase industrial equipment, they often focus on the initial purchase price. However, this is like the tip of an iceberg above the sea - the explicit cost is only a small part of the total cost. The real cost of a welding machine actually includes various "hidden costs" that continuously arise throughout the equipment's entire lifecycle. These costs will continuously erode the enterprise's budget and reduce production efficiency.

## Beyond One-Time Price, Focus on Total Cost of Ownership (TCO)



We deeply understand that compared with the one-time purchase price, the Total Cost of Ownership (TCO) is the key factor determining production efficiency. The Kempson Laser Welding Machine is a groundbreaking product innovatively developed from the ground up. Its core design goal is to accurately target and completely eliminate these hidden costs, making professional welding operations more efficient and economical.





> Innovative Welding Torch

> Powerful Performance

> Self-Developed High Quality Step Wire Feeder



## Breakthrough 1

# Subversive Innovation Challenging Industry Norms - **The Birth of "Everlens"**

## The Innovation Story Behind Everlens Welding

"Faced with mountains of discarded lenses, the Kempson R&D team set a goal: to break the industry curse of 'laser welding must consume consumables'. **After 18 months and more than 1,200 material tests and structural iterations**, a subversive protective lens system was born."



# Everlens System: Multi-Protection, 8x Longer Life

## Eccentric Rotation Design (3rd Layer Protection)

The unique design enables contaminated lenses to be rotated for secondary use, significantly saving lens costs.

## Shielding Lens (4th Layer Protection)

The unique design allows contaminated lenses to be rotated for secondary use, directly saving 50% of lens costs.

## Focus Lens

## Splash-Proof Special Welding Nozzle (1st Layer Protection)

The upgraded splash-proof welding nozzle significantly reduces spark impact and greatly lowers the risk of lens breakdown.

## Splash-Proof Special Welding Torch Tube (2nd Layer Protection)

The second layer of splash protection reduces spatter by more than 75% compared with traditional welding torches, better protecting the lens and extending its service life.

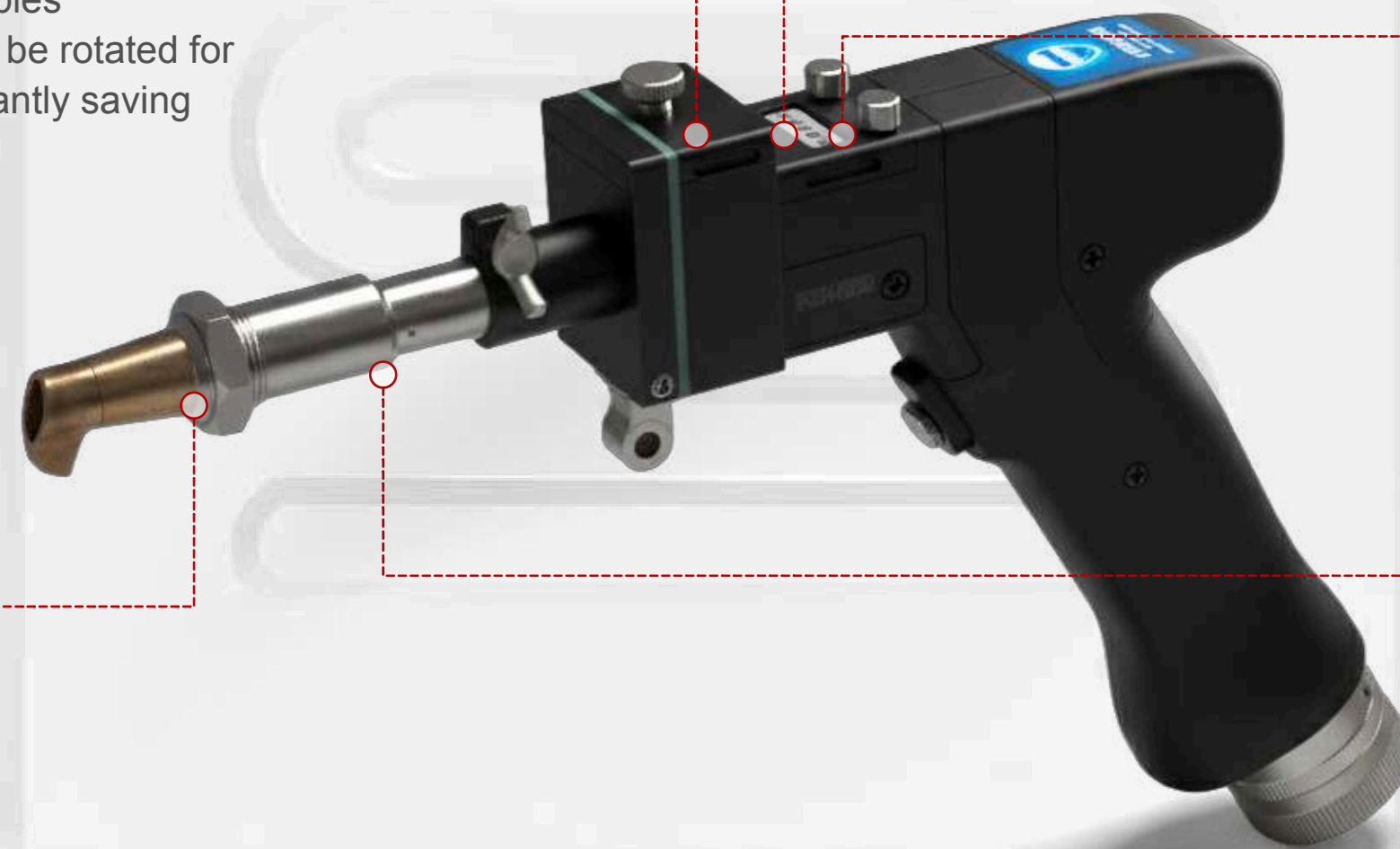

**Note: All Kempson laser welding equipment is equipped with the Everlens Welding System.**

**Proven Value in Real-World Industrial Use**  
**Annual Savings: \$3,642.5**

**\$3,642.5**

A laser welding machine integrated with the core technology of the self-developed Everlens Protection System has been officially put into operation at a large-scale steel structure plant in the United States. Compared with traditional welding equipment, the customer has calculated key cost optimization data: By virtue of the robust protection of lenses provided by the Everlens Protection System and its adaptation to variations in welding conditions for plates of different thicknesses, annual savings on lens consumables approaching 4,000 USD, and the frequency of lens replacement is reduced by over 80%. This results in a substantial decrease in downtime costs and a marked improvement in the Overall Equipment Effectiveness (OEE).

"Redefining Welding Economics" is not an abstract concept, but a full-process production cost optimization solution tailored to customers. Its value has been fully validated in industrial practice.

# Custom-Developed for Harsh Production Environments - **More Than Just Saving Consumables**



## Powerful Heat Dissipation

Customized and enlarged high-efficiency water cooling system **supports 24/7 continuous operation.**



## GW Laser

High Efficiency, Deep Weld Penetration, Anti-High Reflection Technology, and Low Power Consumption.



## Isolator & Filter

Isolate radio wave interference to laser welding and filter power supply clutter generated by argon arc welding and MIG welding.

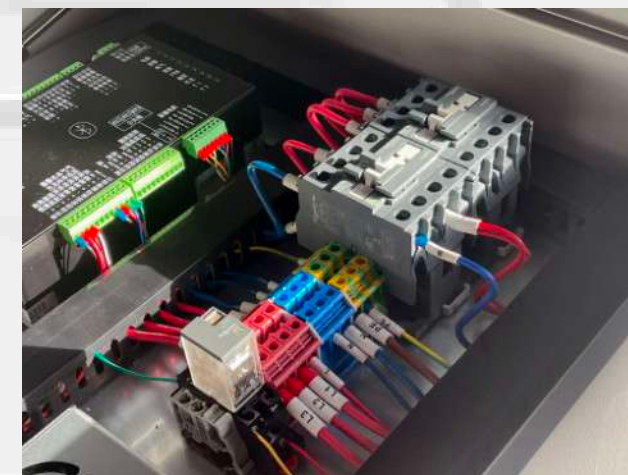

## Electrical Components

Adopt Schneider Electric (France) with stable performance and long service life.

# An Industrial Revolution in Thin Plate Welding

## 5.5mm

Maximum Weldable Thickness

## 5.5mm

Maximum Wide Weld Bead

Ideal for high-precision welding of all types of ultra-thin metal plates, balancing superior welding quality and operational stability.

# Self-Developed Stepper Motor System - Guarantee of Excellent Welding Results

**Built-in calibration system to prevent wire jamming**

**Precise and stable feeding when using a single thin wire**

**Service life of more than 6 years**

Four-drive wire feeding system with free switch between single and double wire modes. Feeding ultra-fine single wire enables precise and stable welding for thin plates, while double wire feeding delivers wider, more full weld beads - ideal for both thin and thick plate welding.



# See for Yourself: **Excellent Welding Process**



Aluminum double-wire welding 



Stainless steel double-wire welding 

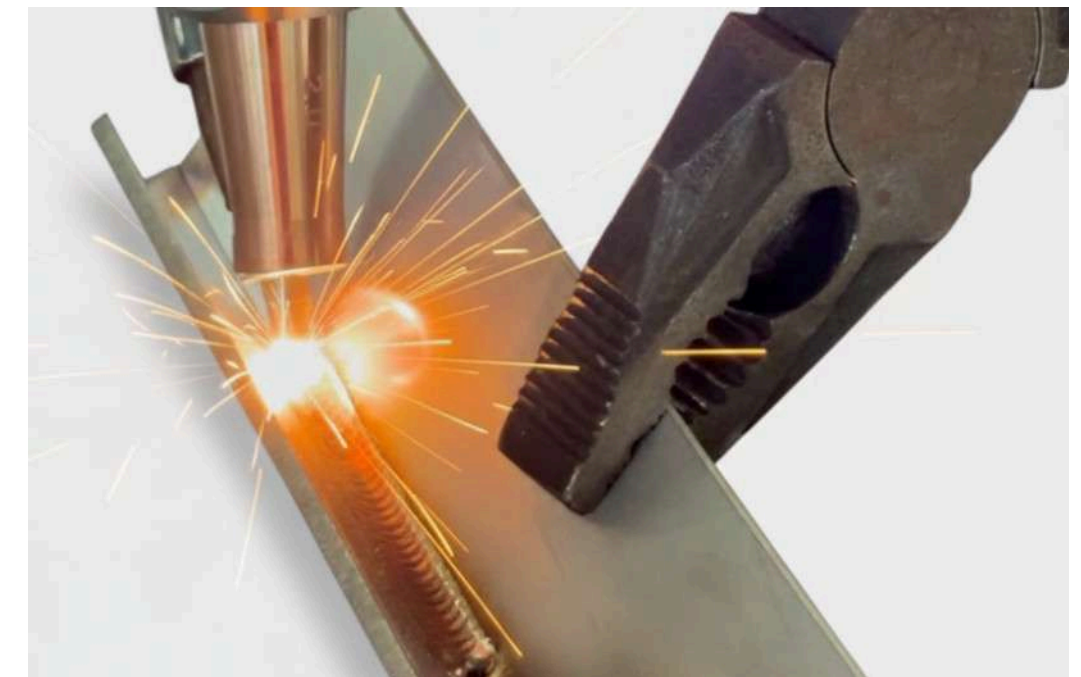

Fish-Scale Pattern 



Single-wire welding for electric distribution cabinets 

# Choose Kempson, **Choose Better Cost-Effectiveness**

Cost Center	Traditional Method	Kempson Solution
Shielding Gas	Continuous procurement costs	<b>Zero cost</b>
Subsequent Processes	Grinding required	<b>Grinding eliminated</b>
Downtime	High risk	<b>Minimized</b>

**Smart Purchase, More Economical Operation**

# Technical Parameters

Model	KPS-LHW1500	KPS-LHW2000
Laser Power	1500W	2000W
Fillet Welding Thickness (Stainless Steel)	2.5mm	5mm
Fillet Welding Thickness (Carbon Steel)	3mm	5.5mm
Fillet Welding Thickness (Aluminum Alloy)	2mm	4.5mm
Welding Wire Diameter	Φ0.8mm–1.6mm	Φ0.8mm–2.0mm
Wire Feeding Mode	Auto wire feed (S/D switchable)	Auto wire feed (S/D switchable)
Total Machine Power Consumption	≤2.5kw	≤3kw
Cooling Method	Built-in water cooling	Built-in water cooling
Power Supply Requirement	220v	220v
Machine Dimensions	0.46*0.49*0.735m	0.46*0.49*0.735m
Machine Weight	≈80kg	≈83kg
Weld Bead Width	1.5~4.5mm	1.5 ~ 5.5mm
Operating Mode	Continuous - Pulse	Continuous - Pulse
Cooling Chiller Power	4.2kW	5.2kW

**The hand-held welding head is equipped with a 10-meter optical fiber as standard, enabling flexible and convenient outdoor long-distance welding.**

# Deeply Engaged in the Laser Welding Track

## More Than 30 Patents Build a Solid Technological Moat

28

Utility Model Patents

4

Appearance Patents

1

Invention Patent

【 ZL202321366809.7 】

【 ZL202221937026.5 】

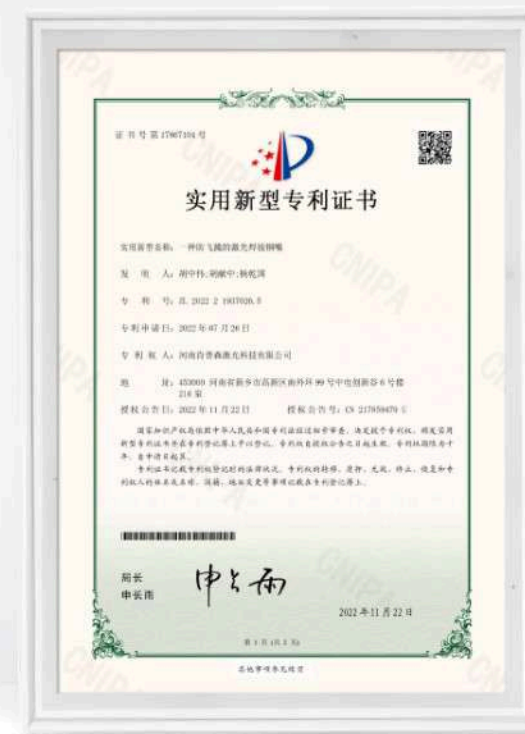

# Three-in-One Certification Guarantee

Possesses CE, FDA product certifications, and ISO Quality Management System Certification, providing you with globally recognized safety and quality commitments.



【 20224Q20169R05 】



【 2210845-000 】



【 ICR Polska/VC/HX220504 】

# Empowering Thousands of Industries





*Kem*

Kempson Anime IP Ambassador

# Cooperate with Kempson Embark on a New Era of Efficient Welding

 Website [www.kempsonweld.com](http://www.kempsonweld.com)

 Email [info@kempsonweld.com](mailto:info@kempsonweld.com)

 Telephone **+ 86 186 2596 5770**



# Kempson: Smart Procurement, More Economical Operation

Investing in Kempson means investing in a more efficient, stable, and cost-controllable production future.

We provide not just a piece of equipment, but a complete total lifecycle cost optimization solution.

